

Centennial Acres

Taking Reservations Now • Call/Text Nate 616-710-1220

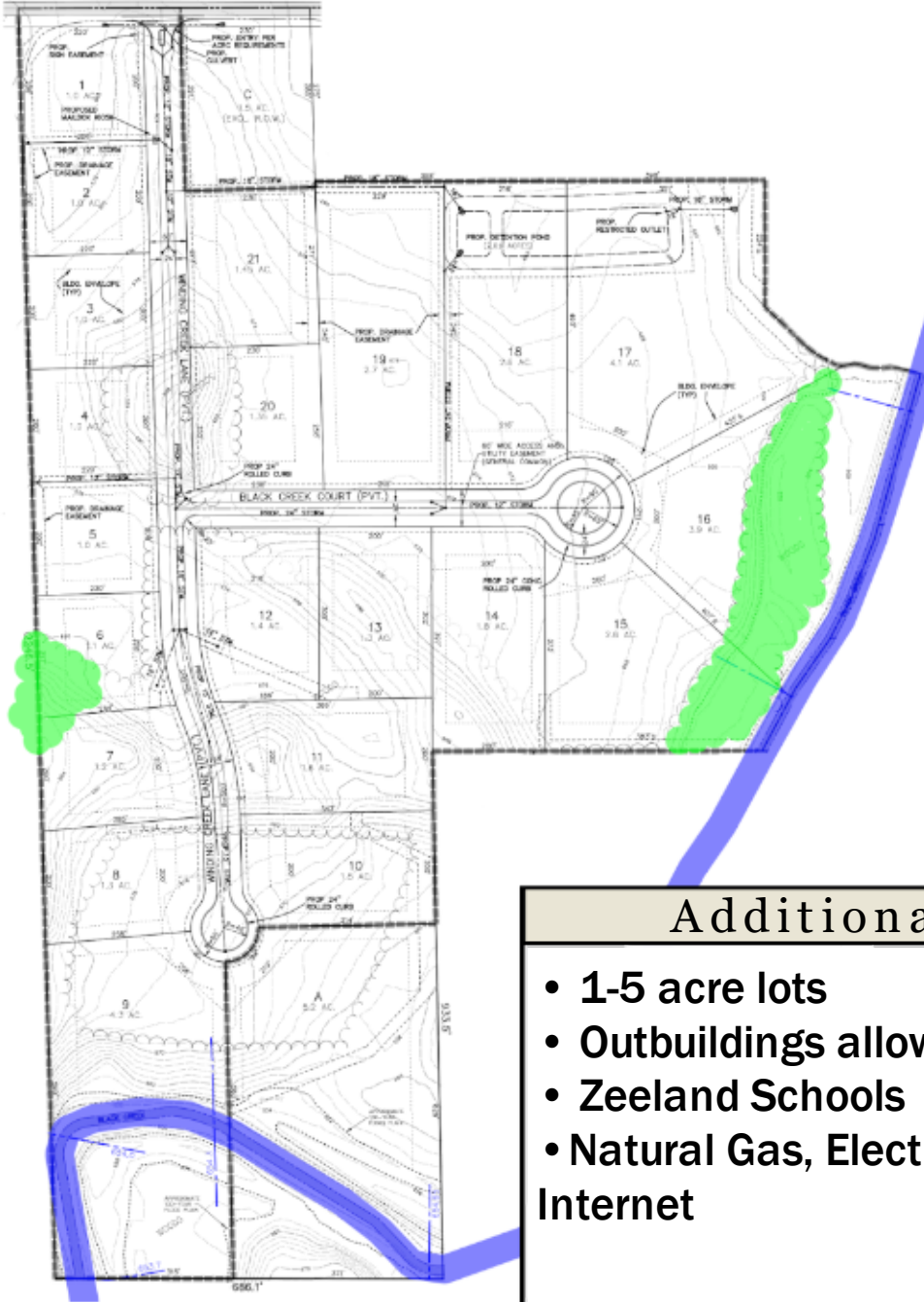

| Lot # | Acreage | Asking Price | Basement |
|-------|---------|--------------|----------|
| 1 | 1 | 99,000 | Daylight |
| 2 | 1 | 99,000 | Daylight |
| 3 | 1 | 99,000 | Daylight |
| 4 | 1 | 99,000 | Daylight |
| 5 | 1 | 99,000 | Daylight |
| 6 | 1 | 99,000 | Full |
| 7 | 1.2 | 130,000 | Walkout |
| 8 | 1.2 | 140,000 | Daylight |
| 9 | 4.3 | 225,000 | Walkout |
| A | 5.2 | 225,000 | Walkout |
| 10 | 1.5 | 150,000 | Daylight |
| 11 | 1.6 | 150,000 | Walkout |
| 12 | 1.4 | 130,000 | Daylight |
| 13 | 1.3 | 140,000 | Walkout |
| 14 | 1.8 | 155,000 | Daylight |
| 15 | 2.6 | 180,000 | Walkout |
| 16 | 3.9 | 225,000 | Walkout |
| 17 | 4.1 | 180,000 | Daylight |
| 18 | 2.6 | 130,000 | Daylight |
| 19 | 2.7 | 135,000 | Daylight |
| 20 | 1.35 | 110,000 | Daylight |
| 21 | 1.45 | 115,000 | Daylight |
| C | 1.5 | 100,000 | Daylight |
| G | 6.5 | 150,000 | DL/WO |

Additional Information

- 1-5 acre lots
- Outbuildings allowed
- Zeeland Schools
- Natural Gas, Electric and High Speed Internet



The Marketing Your Home Deserves.
THE KEY TO YOUR NEXT MOVE!
www.bialikrealestate.com | 616-710-1220

More Information at Centennialacres.info